

ALTO I

HELL O DOLLY

SLON N' EASY

$\text{♩} = 80$

UNIS/TRP

3

A

B

TOM

C

D

ALTO 1

HELLO BULLY

BV3

TRP SOLO

ff f ff

SOLO

E VIB

f

f ff

mp f mp f

W/BONES

TUTTI

UNIS

mf

D.S. AL CODA

fff mp

fff

fff f ff mf

ALTO II

HELLO DOLLY

SLOW N' EASY
♩ = 80

UNIS/TAP NO VIB

3/4

SOLI

ff

f ff f

E VLO

F

mp f mp. f

W/BONES

TUTTI

UNIS

D.S. al CODA

UNIS

UNIS/BONES

fff mp

UNIS

TUTTI

fff

TUTTI

W/BONES

fff f ff mf

TENOR I

HELLO DOLLY

SLOW N EASY
♩ = 80

W/BONES NO VIB

A

B

Tutti

C

Tutti

D

TENOR 1

FLUTE 1

Empty musical staff.

TENOR II

HELLO DOLLY

SLOW N EASY
♩ = 80

W/BONES NO YIA

3
mf

A

B

Tutti

mf W/BONE

f

Tutti

f

D

f

TENOR II

HELLO DOLLY

SOLO

ff f ff f

E *vio*

f ff

F

f ff

mp *f* *mp* *ff*

mp f mp ff

W/BONES *TUTTI* *W/BONES*

W/BONES TUTTI W/BONES

D.S. al CODA

UNIS *UNIS/BONES*

fff mp

UNIS *TUTTI*

UNIS TUTTI

4

TUTTI *W/BONES*

fff f ff mf

HELLO DOLLY

SLOW N EASY
♩ = 80

NO VIB

A

B

Tutti

A

D

ff

E *VIB*

F

mp *f* *f*

mp *f*

Tutti

D.S. al CODA

Tutti

fff

Tutti

fff

W/BONES

mp

Tutti

W/BONES

f *ff* *mf*

TRUMPET I

HELLO DOLLY

IN STAND

SLON = EASY

$\text{♩} = 80$

UNIS NO VIS

A

B

DIV

UNIS

C

UNIS

DIV

D

HELLO DOLLY

Two empty musical staves.

Two empty musical staves.

Two empty musical staves.

Two empty musical staves.

TRUMPET II

HELLO DOLLY

IN STAND
SLOW & EASY
♩ = 80

3

UNIS NO VIS

mf

A

B

DIV

f

UNIS

C

mf

DIV

D

f

"TO HARMON MUTE" SOLO BREAK

3 F 6⁷ C 13

E F 6 F 6 Dmi Dmi?

F 6 Fdim Gmi? C 7 (9)

F Gmi? Gmi? Gmi +5 Gmi

Gmi? C 7 (9) NO SOLO OPEN TUTTI UNIS mf D.S. al CODA

fff

fff

fff mf

TRUMPET III

HELLO DOLLY

IN STAND
SLOW N EASY
♩ = 80

UNIS NO VIB
mf

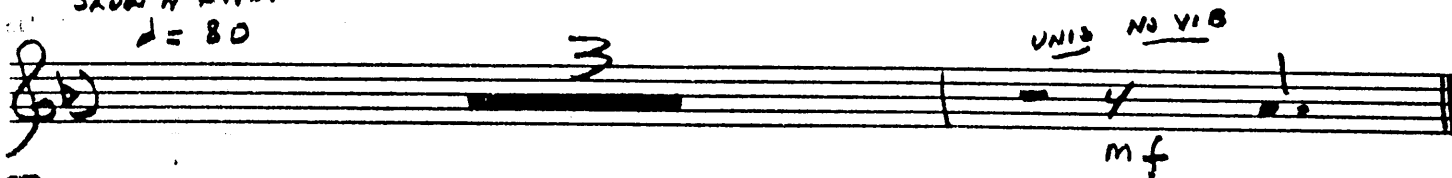

A

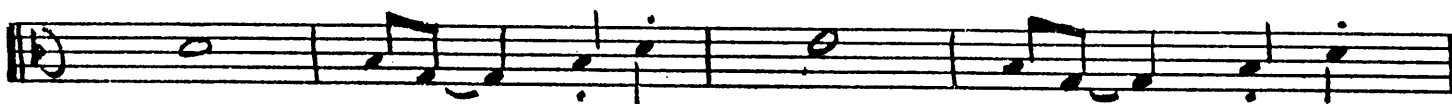

B

div

UNIS

C

mf

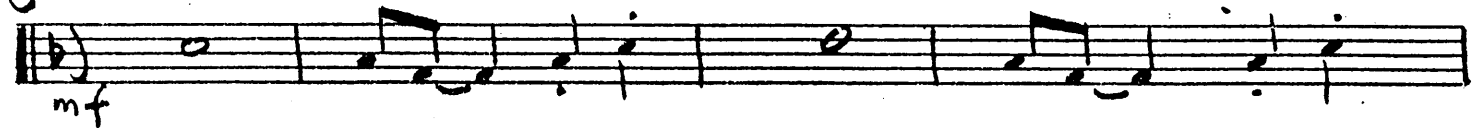

div

D

f

TRPT III

HELLO DOLLY

TRUMPET IV

HELLO DOLLY

IN STAND
SLOW N EASY

$\text{♩} = 80$

3 UNIS
mf

A

B

DIV

UNIS
mf

C

mf

DIV

D

TRPT II

HELLO DOLLY

ff

Tutti

mf

UNIS

D.S. al CODA

fff

fff

fff

mf

1ST BONE

HELLO DOLLY

SLOW N EASY

$\text{♩} = 80$

NO VIOL

mf

A

B

C

mf

D

f

ff

E

F

TROMBONE II

HELLO DOLLY

SLOW N EASY
♩ = 80

NO VIB

3

mf

A

B

f

C

f

D

BONE II

HELO DOLLY

TROMBONE III

HELLO DOLLY

SLOW N EASY
♩ = 80

NO VIB

3

mf

A

B

C

D

BOWE III

HELLO DOLLY

ff
E

F

TUTTI
mf

Two empty musical staves.

ff
ff

ff

f

ff
f **ff** **mf**

Two empty musical staves.

BASS TROMBONE

HELLO DOLLY

SHOW N EASY
♩ = 80

NO VIB

3

mf

A

B

C
mf

D

f

BASS BONE

HELLO DOLLY

ff

E

F

SOLI

mf

TUTTI

mf

D.S. al CODA

Empty musical staff.

TUTTI

SOLI

TUTTI

SOLI

TUTTI

SOLI

Empty musical staff.

BASS

HELLO DOLLY

SLON N EASY
♩ = 80

PIANO 3

TUTTI

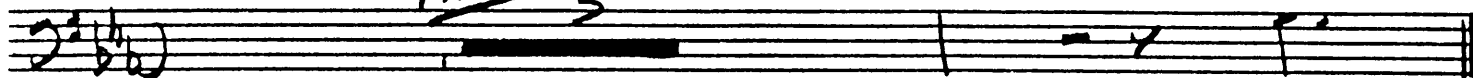

A WALK

E♭A⁷

Cm⁷

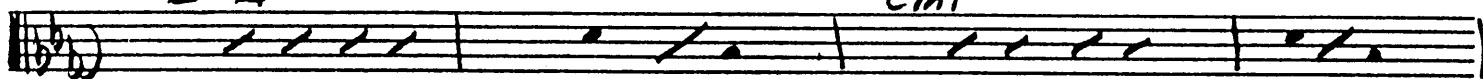

mf

E♭dim

Fm⁷

B♭⁷

Bdim

B

Fm⁹

Fm⁷

Fm⁷ +5

Fm⁷

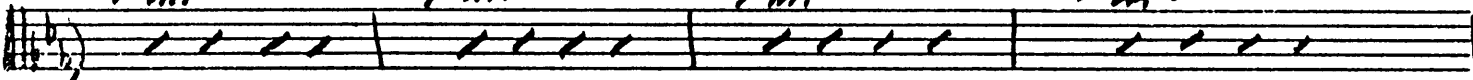

Fm⁷

B♭13

B♭⁷

E♭dim

E♭⁶

B♭⁷

E♭dim

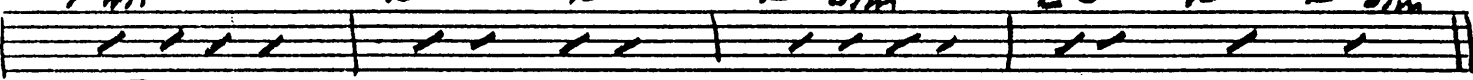

C **F**

E♭A⁷

Cm⁷

Cm⁷ - Cm⁷

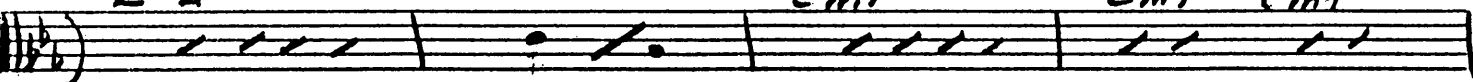

A♭⁷

A♭⁶

Fm⁶

G⁷ (2)

D

Cm⁶

Gm⁷

Cm⁶

Gm⁶

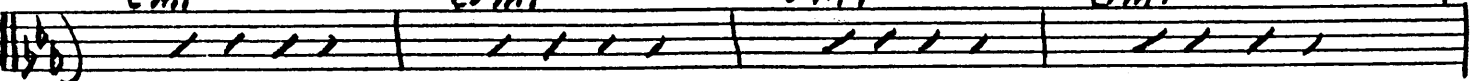

DADD

HELLO WOLLY

F9 +5 Fmi7 Bb13 TRP SOLO

E EbΔ7 Cmi7

Eb6 Eb dim Fmi7 Bb7(9)

F Fmi7 Fmi +5 Fmi

Fmi6 Bb7(9) Eb6 Eb dim Bb7

D.S. AL CODA

TUTTI BONES

F9 +5 Fmi7 Bb7(9) F9 +5 Fmi7 Bb7(9)

fff TUTTI SOLO

F9 +5 Fmi7 Bb7(9) + the be-gab

fff BONES SOLO

F9 +5 Fmi7 Bb7(9) + the be-gab

F9 +5 W/BONES

ARCO

GUITAR

HELLO DOLLY

SLOW N EASY
♩ = 80

B♭ 13 (9) TUTTI

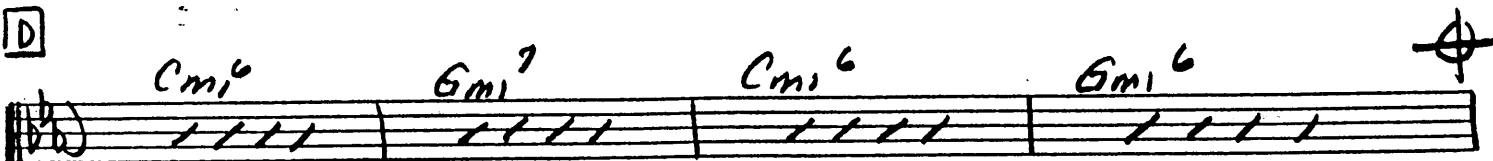
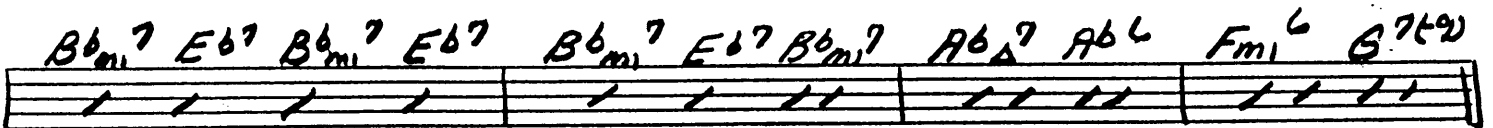
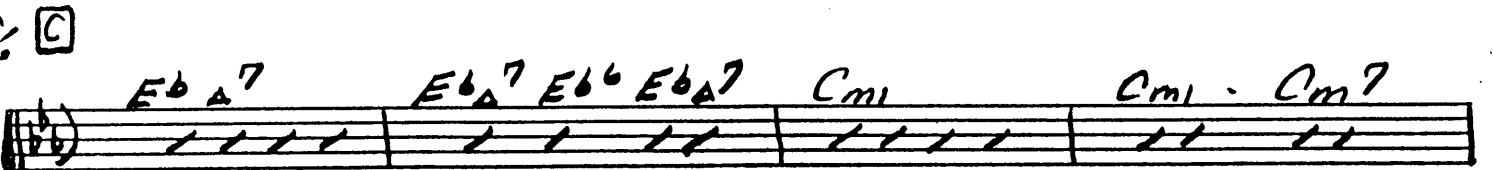
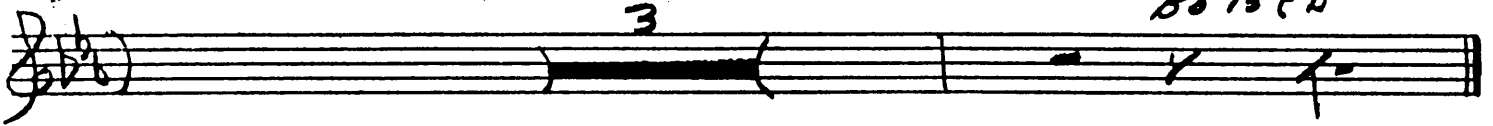

GUITAR

HELLO HOLLY

F9 +5 Fmi7 Bb13 Eb TRP SOLO Bb13

E EbΔ7 Cmi7

Eb6 Eb dim Fmi7 Bb7(-9)

Fmi7 Fmi +5 Fmi

Fmi6 Bb7(-9) Eb6 Eb dim Bb7

D.S. al CODA

TUTTI BONES F9 +5 Fmi7 Bb7(-9) F9 +5 Fmi7 Bb7(-9)

TUTTI BASS SOLO F9 +5 Fmi7 Bb7(-9) Eb Eb7 C7

BONES BASS SOLO F9 +5 Fmi7 Bb7(-9) Eb Eb7 C7

TUTTI F9 +5 EbΔ7 EbΔ7

DRUMS

HELLO DOLLY

SLOW N EASY
♩ = 80

PIANO SOLO

BRUSHES

TUTTI

A

B

C

D

TRP
SOLO / SAXS

1 1 P 1.

E

F

TUTTI

STOP TIME

Y F. P. D.S. al CODA

TUTTI

BONES

TUTTI

BASS SOLO

BONES

BASS SOLO

TUTTI

BONES

+ TRMS

mf

PIANO

HELLO DOLLY

SLOW & EASY

$\text{♩} = 80$

Piano Solo $B\flat\Delta^7$ $E\flat\Delta^7$ Cm_1^9 $A\flat\Delta^7$ F^9 $B\flat(9)$ Tutti

A PLAY $E\flat\Delta^7$ $E\flat\Delta^7$ $E\flat\Delta^7$ Cm_1^7

mf

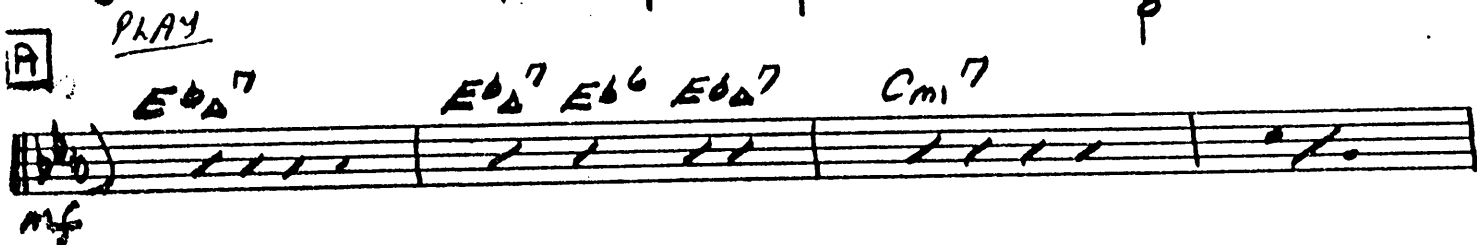

$E\flat\Delta^7$ $E\flat\Delta^7$ $E\flat\Delta^7$ $E\flat\Delta^7$ $E\flat^{dim}$ Fm_1^7 $B\flat^7$ B^{dim}

B Fm_1^7 Fm_1^7 Fm_1^7 Fm_1^7

Fm_1^7 *Solo* $B\flat^9$ $B\flat^7$ $E\flat^{dim}$ $E\flat\Delta^7$ $B\flat^7$ $E\flat^{dim}$

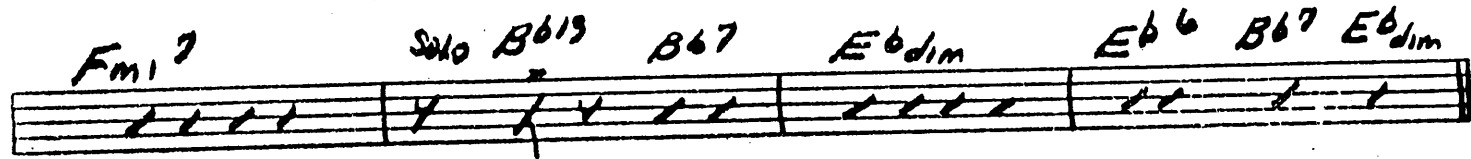

C $E\flat\Delta^7$ $E\flat\Delta^7$ $E\flat\Delta^7$ $E\flat\Delta^7$ Cm_1 Cm_1 Cm_1^7

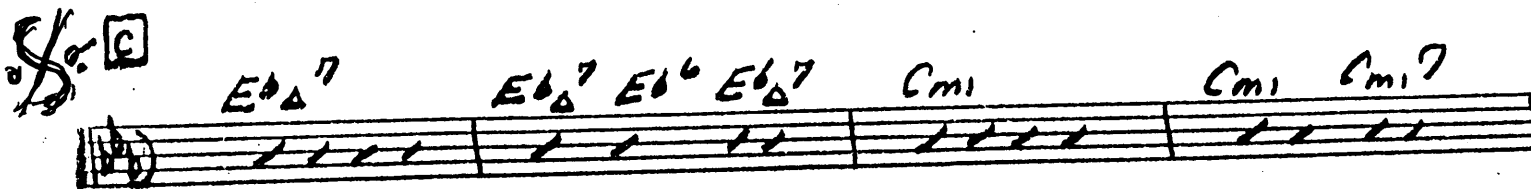

$B\flat_{mi}^7$ $E\flat^7$ $B\flat_{mi}^7$ $E\flat^7$ $B\flat_{mi}^7$ $E\flat^7$ $B\flat_{mi}^7$ $A\flat\Delta^7$ $A\flat\Delta^7$ Fm_1^7 $G^7(9)$

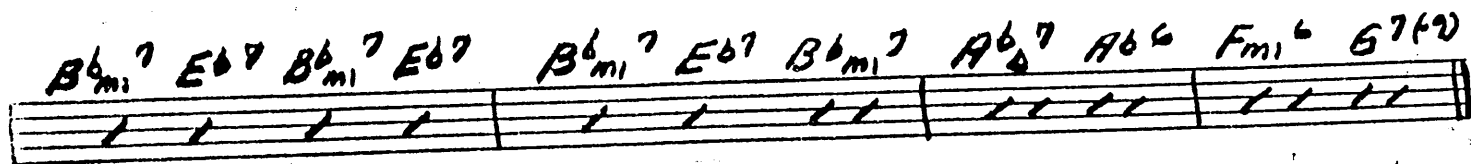

